

STUD CATTLE – SECTION 8

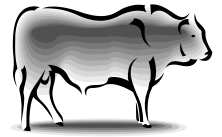

Chief Stewards • Mr Greg Ford & Mr Allan Paine ☎ 4741 1621

Exhibitors are invited to attend an official presentation of trophies for the cattle section after all judging is completed.

NB: THE HUGHENDEN SHOWGROUNDS ARE NOT TICK FREE. STOCK RETURNING TO CLEAN STATUS TO BE CLEARED.

NOMINATION FORM **STUD CATTLE – SECTION 8**

ALL ENTRIES AND MONIES TO BE SENT TO THE SECRETARY, PO BOX 10, HUGHENDEN Q 4821.

ALL NOMINATIONS MUST BE IN WRITING AND ACCOMPANIED BY FULL PAYMENT. NO NOMINATIONS WILL BE TAKEN VERBALLY. NOMINATIONS ARE SUBJECT TO THE RULES AND REGULATIONS OF THE HUGHENDEN SHOW SOCIETY.

EXHIBITOR NAME: _____

ADDRESS: _____

_____ POSTCODE _____

PH & EMAIL: _____

DATE: ____ / ____ / ____

| CLASS NO. | CLASS NAME | DESCRIPTION OF ENTRY | ENTRY FEE |
|---|-------------------|-----------------------------|------------------|
| | | | |
| | | | |
| | | | |
| | | | |
| | | | |
| | | | |
| | | | |
| | | | |
| | | | |
| | | | |
| | | | |
| | | | |
| | | | |
| TOTAL OF MONIES ENCLOSED FOR NOMINATIONS | | | \$ |

STUD CATTLE - SECTION 8
JUDGE: Kelly Williams

Sponsored by

RULES AND REGULATIONS

1. **ALL EXHIBITORS TO FEED AND WATER THEIR OWN STOCK**
2. **Nominations close Midday, Thursday 31st May, and pens will be allocated.**
3. **All exhibits to be delivered to Hughenden Show grounds no later than midday Friday 1st June. Judging to commence 8am Saturday 2nd June.**
4. Entry fee \$7.70 for all classes, to be paid with nominations. Prize Money 1st \$40; 2nd \$20; 3rd \$10 unless otherwise stated.
5. The committee does not undertake to care for cattle exhibited and will not be held responsible for any losses.
6. Any dispute that may arise other than Judge's decisions shall be decided by not less than three members of the Cattle Committee & in conjunction with protest regulation at the front of the book.
7. Stock shall not leave the grounds before 2pm on last day of Show.
8. All cattle to be **registered with a recognised Breed Society**. Registration certificates to be shown on pen gates, photo stat copies will suffice. Ages of cattle are to be included on entry forms.
9. Heifers to mean females that have never had a calf.
10. All cattle are to be from **T.B. and Brucellosis confirmed free herds** and to be free of visible ticks.
11. Cattle will be displayed and judged in pens and therefore **need not be halter broken**.
12. All breeds will be judged together in the one section.
13. Championships will be judged from first placing's in single classes. The animal second to the champion in the class, which furnishes the champion, shall also be brought in for reserve champion awards.
14. The most successful competitor will be calculated on the following basis: First 4 points; Second 2 points; Third 1 point.

CLASSES

ALL CLASSES EXCEPT CLASSES 801 & 811 ARE EXHIBITOR BRED.

801. Single Bull (open) 24 months & over
802. Single Bull (exhibitor bred) 24 months & under 36 months
803. Single Bull (exhibitor bred) 12 – 24 months
804. Single Bull (exhibitor bred) under 12 months
805. Pen of 2 Bulls (exhibitor bred) 24 months – 36 months (only 1 entry eligible for single class entry in other classes)
806. Pen of 3 Bulls under 24 months – exhibitor bred
807. Single Heifer under 12 months – exhibitor bred
808. Pen of 3 Heifers (exhibitor bred) under 12 months
809. Single Heifer 12 - 24 months – exhibitor bred
810. Pen of 3 Heifers (exhibitor bred) 12 - 24 months (only 1 entry eligible for single class entry in other classes)
811. Single Cow (open) over 24 months
812. Pen of 2 Cows with or without calf.
813. Registered Brahman Cow & Calf (exhibitor bred) No points awarded- \$50.00 voucher
814. Registered Cow & Calf (any breed and exhibitor bred).

- **MOST SUCCESSFUL EXHIBITOR**
- **CHAMPION STUD BULL**

- RESERVE CHAMPION STUD BULL
- HELEN WALLACE MEMORIAL STUD COW OR HEIFER (classes 807, 809 & 811)
- RESERVE CHAMPION STUD COW OR HEIFER
-

COMMERCIAL CATTLE – ALL EXHIBITOR BRED
First \$40, Second \$20, 3rd \$10 except where stated otherwise.

SPONSORED BY

- 815. Pen of 3 Herd Bulls, under 36 months (any breed) only one entry eligible for single class entry in other classes. (Less than 3 entries first only)
- 816. Best Single Herd Bull, 24 - 36 months (any breed) (Less than 3 entries first only)
- 817. Best Single Herd Bull under 24 months. No older than the age brand of previous year of current show. (i.e. No 9 or No 0)
- 818. Pen of 3 Replacement Heifers, milk tooth (no calves at foot and any breed) (Less than 3 entries first only) - 1st \$50; 2nd \$30; 3rd \$20
- 819. Best Single Heifer (milk tooth)
- 820. Breeders Group to consist of 1 Male and 2 Females or 2 Males and 1 Female. Any Breed.
- 821. Best Poddy Calf **First: \$20, Second: \$10**

- **MOST SUCCESSFUL EXHIBITOR**
- **LUCKY EXHIBITOR DRAW: All Exhibitors will be eligible for Draw**

LED CATTLE CLASSES – ALL EXHIBITOR BRED
Led Steer or Heifer not allowed to compete in other classes (led Prime or Stud)
First \$70, Second \$40, Third \$20
Champion Heifer \$120, Champion Steer \$120

- 822. Led Steer or Heifer 200kg and Under 350kg
- 823. Led Steer or Heifer 350kg and Under 450kg
- 824. Young Paraders for Competitors 21 years and under (subject to sufficient entries).

- **Champion Heifer**
- **Champion Steer**

STUD CATTLE DISPLAY

SPONSORS 2018

Blue Dog Helicopters
RaboBank

Over \$1,000 prize money!